

PLAT OF SURVEY LOT 3 OF BLOCK 2 OF COOL HILL PARK, A SUBDIVISION

LOCATED IN THE SE 1/4 OF THE NW 1/4 OF
SECTION 35, TOWN 4 NORTH, RANGE 16 EAST,
TOWN OF LAGRANGE, WALWORTH COUNTY, WISCONSIN

ASSIGNED NORTHERLY BOUNDARY OF LOT 3
N 88°27' E
PER RECORD SUBDIVISION PLAT

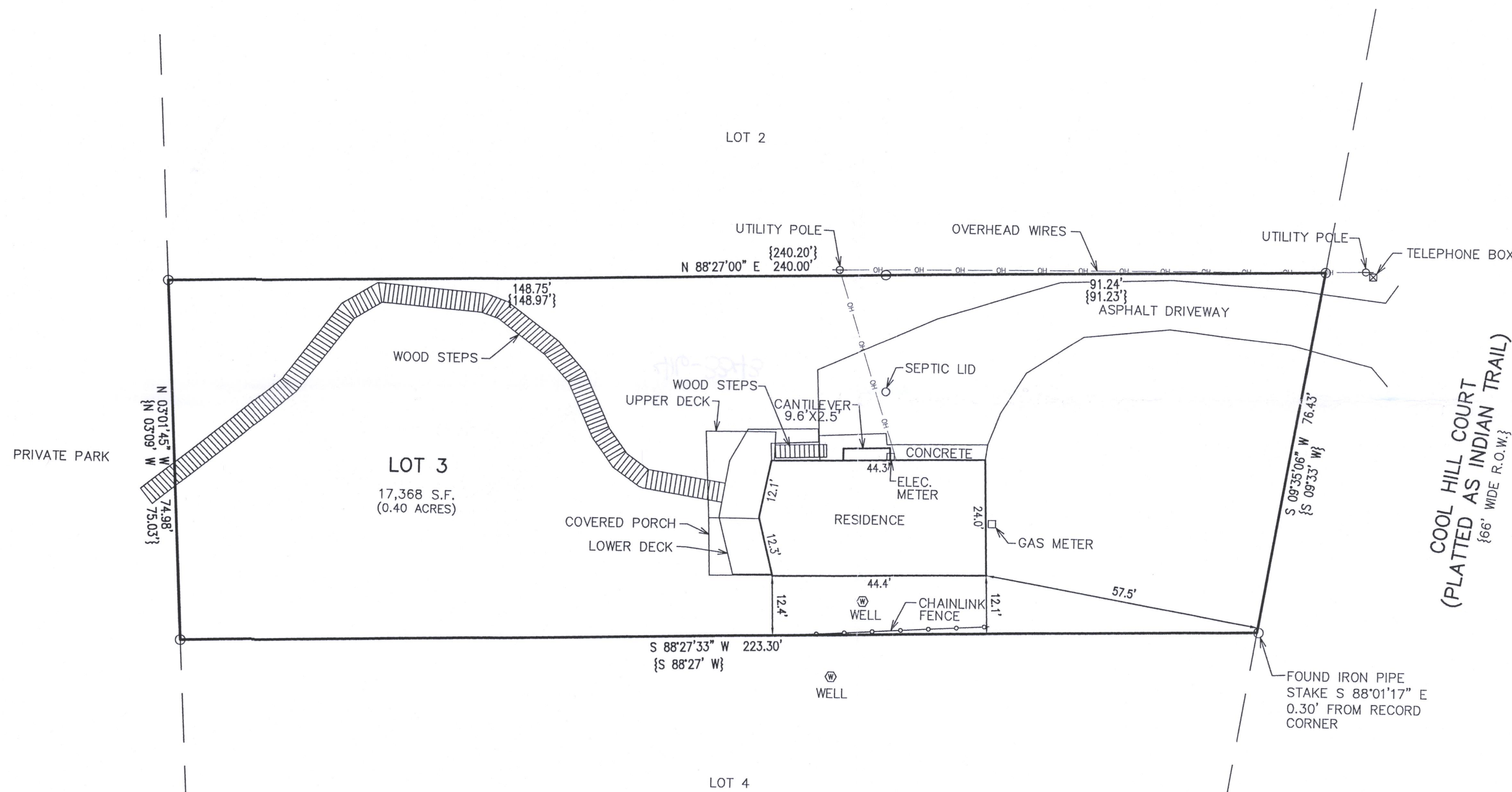

LEGEND

O = FOUND IRON PIPE STAKE
{xxx} = RECORDED AS

NOTE: COPIES OF THIS MAP TO WHICH THE FOLLOWING CERTIFICATE WILL APPLY SHOW THE SURVEYOR'S ORIGINAL SEAL AND SIGNATURE IN RED INK. COPIES BY ANY OTHER MEANS MAY HAVE ALTERATIONS WHICH DO NOT REPRESENT THE SURVEYOR'S WORK PRODUCT.

I HEREBY CERTIFY THAT THE ABOVE DESCRIBED PROPERTY HAS BEEN SURVEYED UNDER MY DIRECTION AND THAT THE ABOVE MAP IS A TRUE REPRESENTATION THEREOF AND SHOWS THE SIZE AND LOCATION OF THE PROPERTY AND ITS EXTERIOR BOUNDARIES. THIS SURVEY IS MADE FOR THE USE OF THE PRESENT OWNERS OF THE PROPERTY, AND ALSO THOSE WHO PURCHASE, MORTGAGE, OR GUARANTEE THE TITLE THERETO WITHIN ONE YEAR FROM THE DATE HEREOF.

DATED: 02/21/2022

CHRISTOPHER A. HODGES P.L.S. 2760

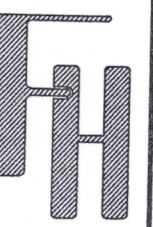
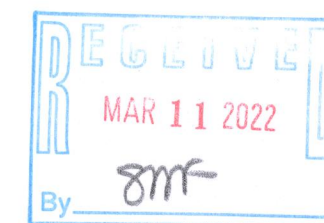

PLAT OF SURVEY
N7531 COOL HILL COURT
ELKHORN, WISCONSIN

WORK ORDERED BY -
SIRUS HADAWI
414 LAKE STREET
MOUNT HOREB, WISCONSIN, 53572

FARRIS, HANSEN & ASSOCIATES, INC.
ENGINEERING - ARCHITECTURE - SURVEYING
7 RIDGWAY COURT P.O. BOX 437
ELKHORN, WISCONSIN 53121
OFFICE: (262) 723-2098 FAX: (262) 723-5886

REVISIONS

PROJECT NO.
10639
DATE:
02/21/2022
SHEET NO.
1 OF 1